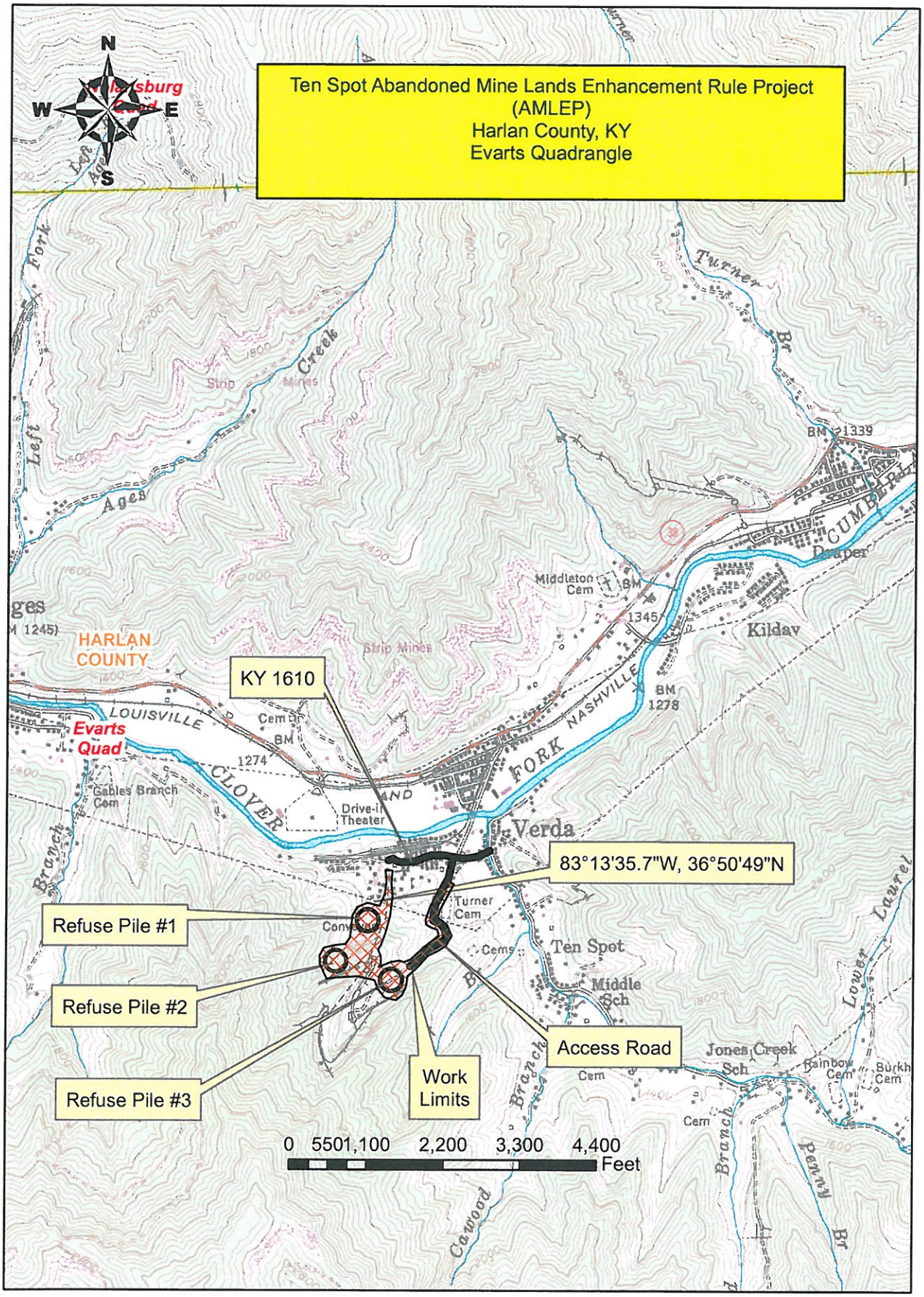
Ten Spot Abandoned Mine Lands Enhancement Rule Project
(AMLEP)
Harlan County, KY
Evarts Quadrangle
N
S
E
W
Harlansburg Quad
HARLAN COUNTY
Evarts Quad
KY 1610
83°13'35.7"W, 36°50'49"N
Refuse Pile #1
Refuse Pile #2
Refuse Pile #3
Work Limits
Access Road
0 550 1,100 2,200 3,300 4,400
Feet
Verda
Ten Spot
Middle Sch
Kildav
Draper
Middleton Cem
Turner Cem
Drive-in Theater
Gables Branch Cem
Jones Creek Sch
Rainbow Cem
Burkh Cem
Turner Br
Ages Creek
Left Fork
Strip Mines
LOUISVILLE AND NASHVILLE
CLOVER FORK
Lower Laurel
Penny Br
Cawood Branch
Cem
BM 1339
BM 1345
BM 1278
BM 1274