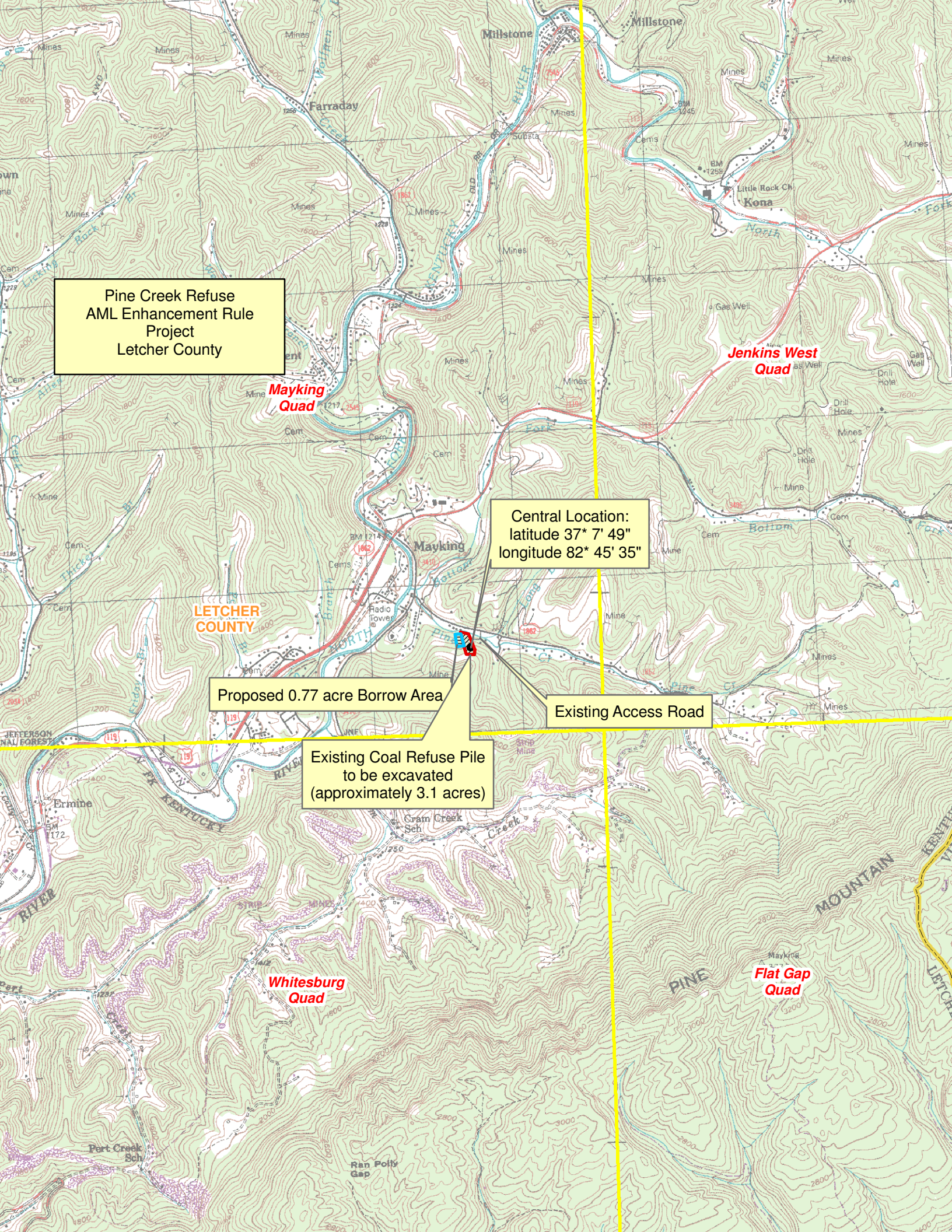
Pine Creek Refuse
AML Enhancement Rule
Project
Letcher County
Mayking
Quad
Jenkins West
Quad
Central Location:
latitude 37* 7' 49"
longitude 82* 45' 35"
LETCHER
COUNTY
Proposed 0.77 acre Borrow Area
Existing Access Road
Existing Coal Refuse Pile
to be excavated
(approximately 3.1 acres)
Whitesburg
Quad
Flat Gap
Quad
Millstone
Farraday
Kona
Mayking
Ermine
Cram Creek Sch
Pert Creek Sch
Ran Polly Gap
PINE MOUNTAIN
KENTUCKY RIVER