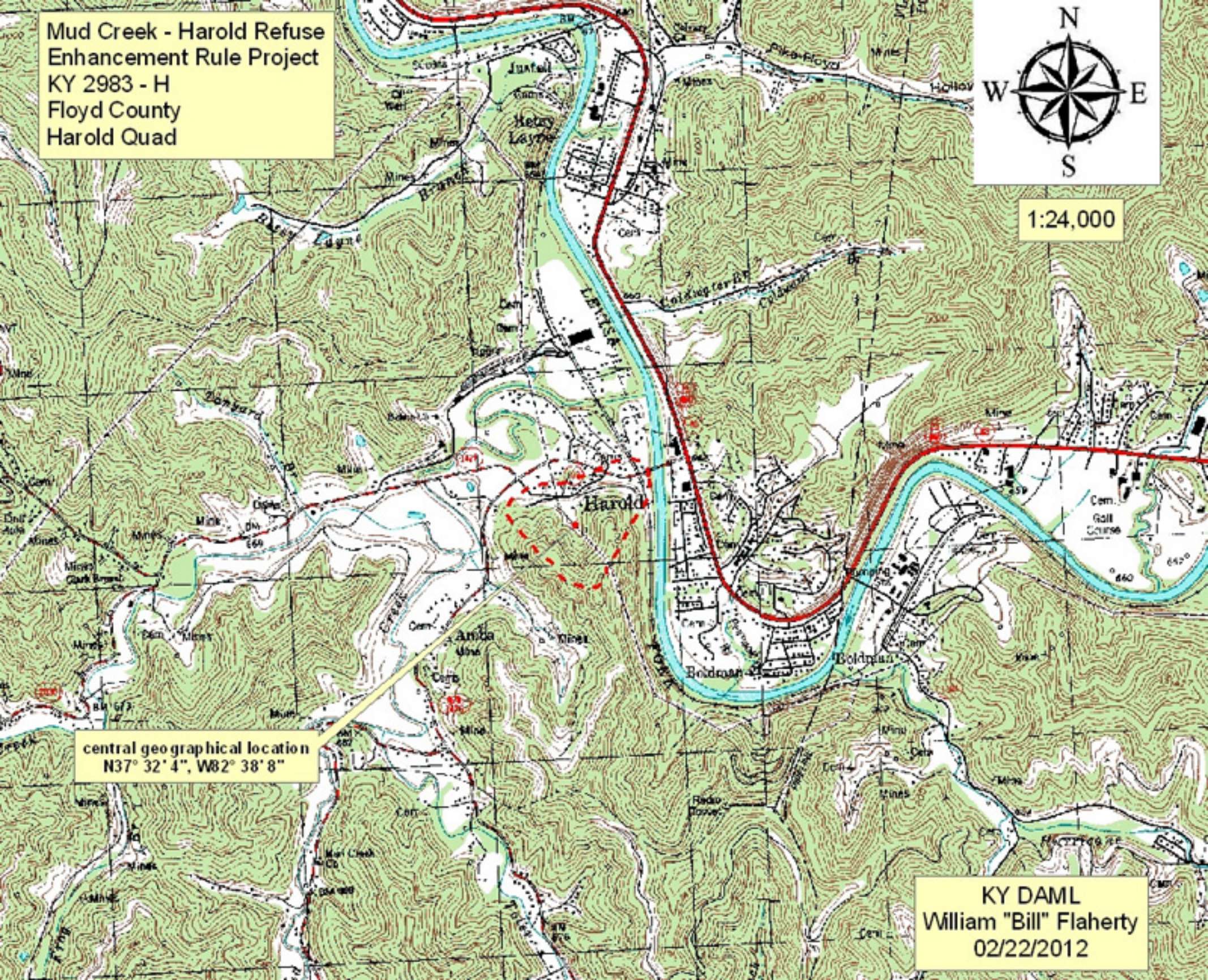
Mud Creek - Harold Refuse
Enhancement Rule Project
KY 2983 - H
Floyd County
Harold Quad
N
W
E
S
1:24,000
Harold
Boldman
Anita
central geographical location
N37° 32' 4", W82° 38' 8"
KY DAML
William "Bill" Flaherty
02/22/2012