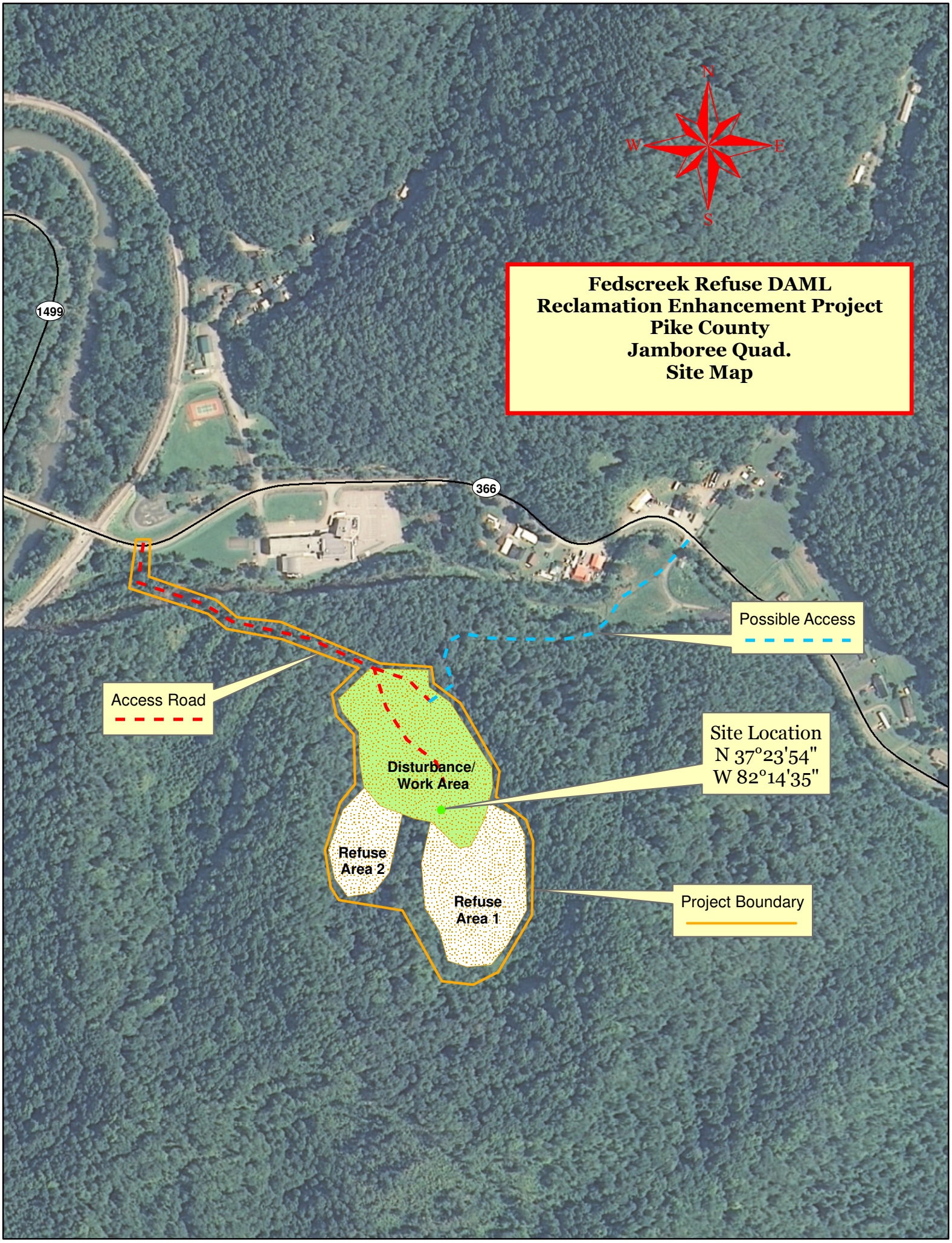
Fedscreek Refuse DAML
Reclamation Enhancement Project
Pike County
Jamboree Quad.
Site Map
N
W
E
S
1499
366
Possible Access
Access Road
Site Location
N 37°23'54"
W 82°14'35"
Disturbance/
Work Area
Refuse
Area 2
Refuse
Area 1
Project Boundary