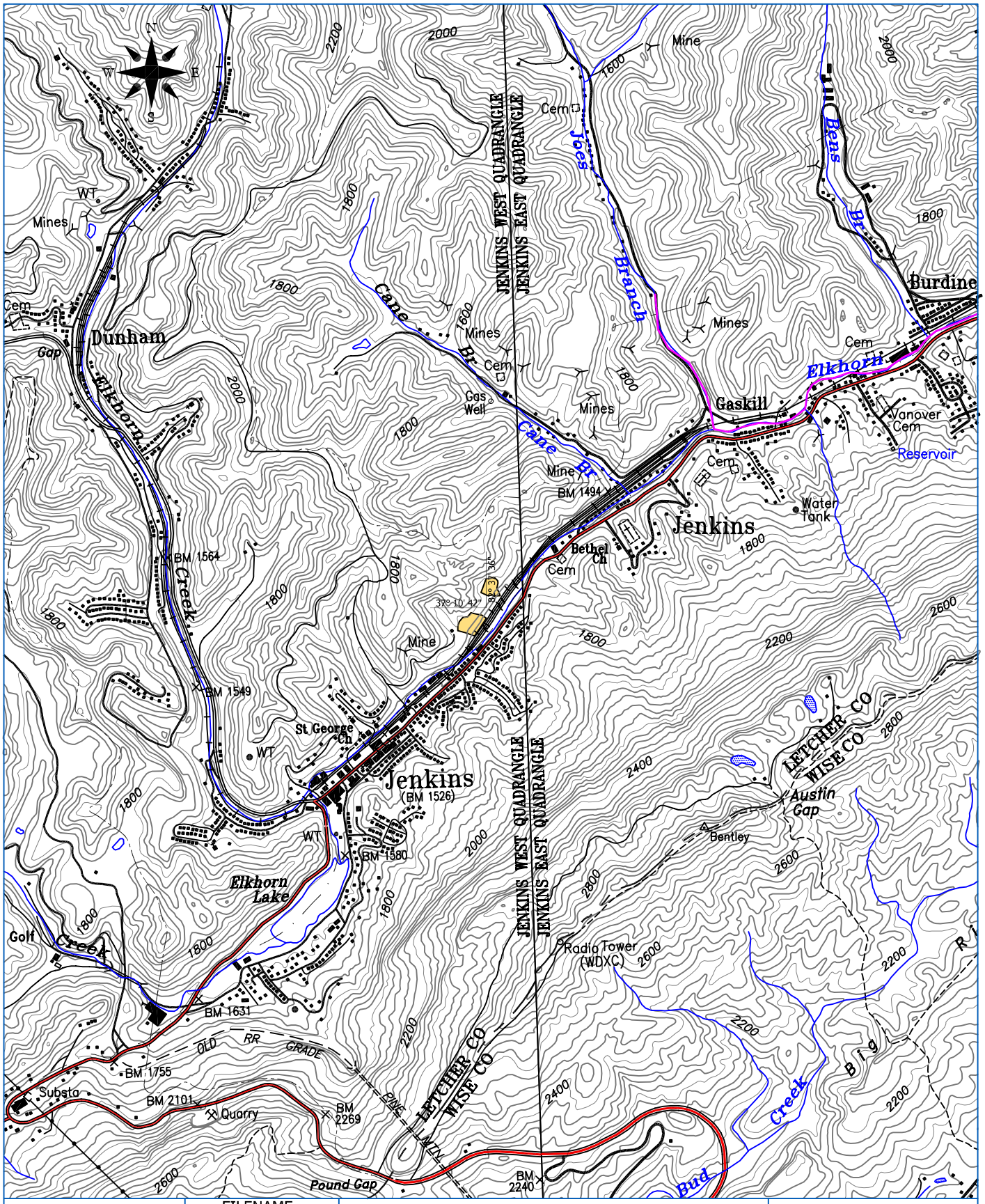

DATE: 2/12/2010	FILENAME: AML_SiteLocation	**Premier Elkhorn Coal Company** P.O. Box 130 Myra, Kentucky 41549	ALPINE CONSULTING & ENGINEERING, INC. P.O. BOX 3203 Pikeville, KY 41502 Phone: (606) 437-6223
SCALE: 1"=2000'	LAYER STATE: Gen Loc	Proposed AML Reclamation Project Jenkins (Mine 204) Refuse Jenkins West Quadrangle	
DRAWN BY: sk			