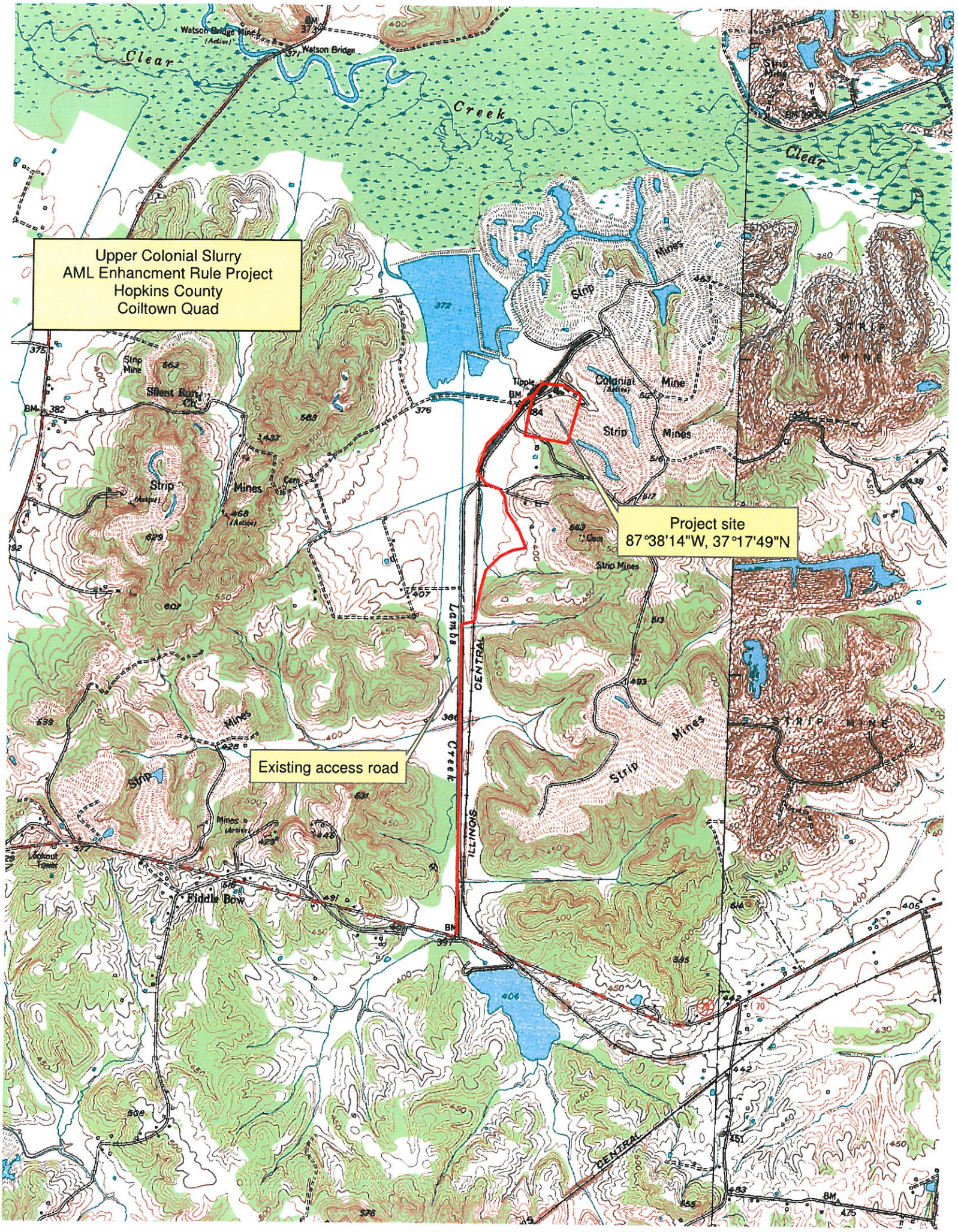
Upper Colonial Slurry
AML Enhancment Rule Project
Hopkins County
Coiltown Quad
Project site
87°38'14"W, 37°17'49"N
Existing access road
Clear
Creek
Watson Bridge Mine
Watson Bridge
Strip Mines
Colonial Mine
Silent Run Ch
Lambs Creek
ILLINOIS CENTRAL
Fiddle Bow
Lookout Tower
Tipple
Cem
Strip Mine
STRIP MINE

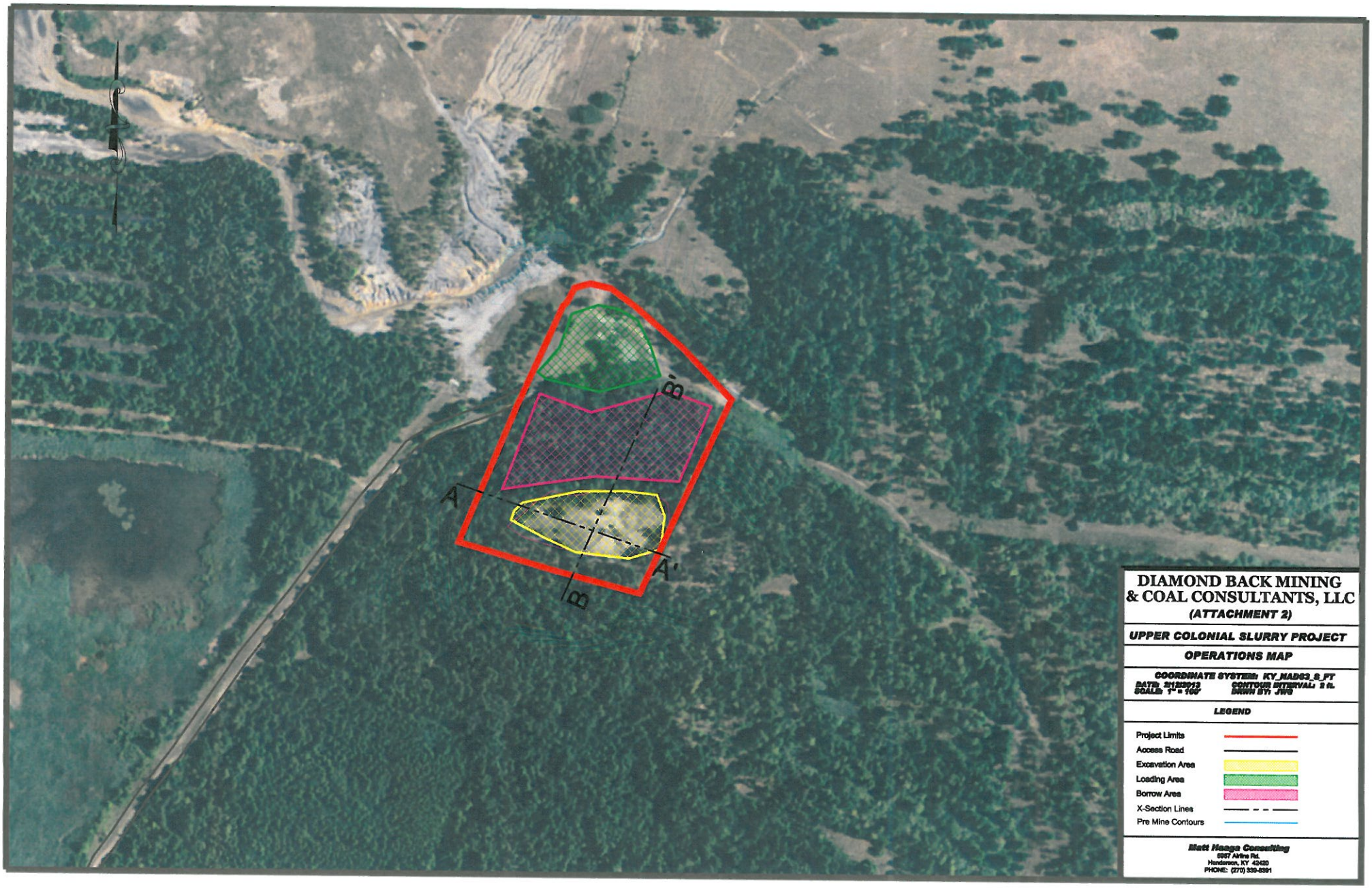

DIAMOND BACK MINING & COAL CONSULTANTS, LLC

(ATTACHMENT 2)

UPPER COLONIAL SLURRY PROJECT

OPERATIONS MAP

COORDINATE SYSTEM: KY_NAD83_S_FT
DATE: 2/12/2013 CONTOUR INTERVAL: 2 ft.
SCALE: 1" = 100' DRAWN BY: JWB

LEGEND

- Project Limits
- Access Road
- Excavation Area
- Loading Area
- Borrow Area
- X-Section Lines
- Pre Mine Contours

Matt Hauge Consulting
5957 Airline Rd.
Henderson, KY 42420
PHONE: (270) 339-5391